

Note:  
Improvements on  
this lot are not  
in a flood hazard  
area.

FILED  
GREENVILLE CO. S.C.  
APR 17 8 51 AM '86  
CONNIE S. TANKERSLEY  
R.M.C.

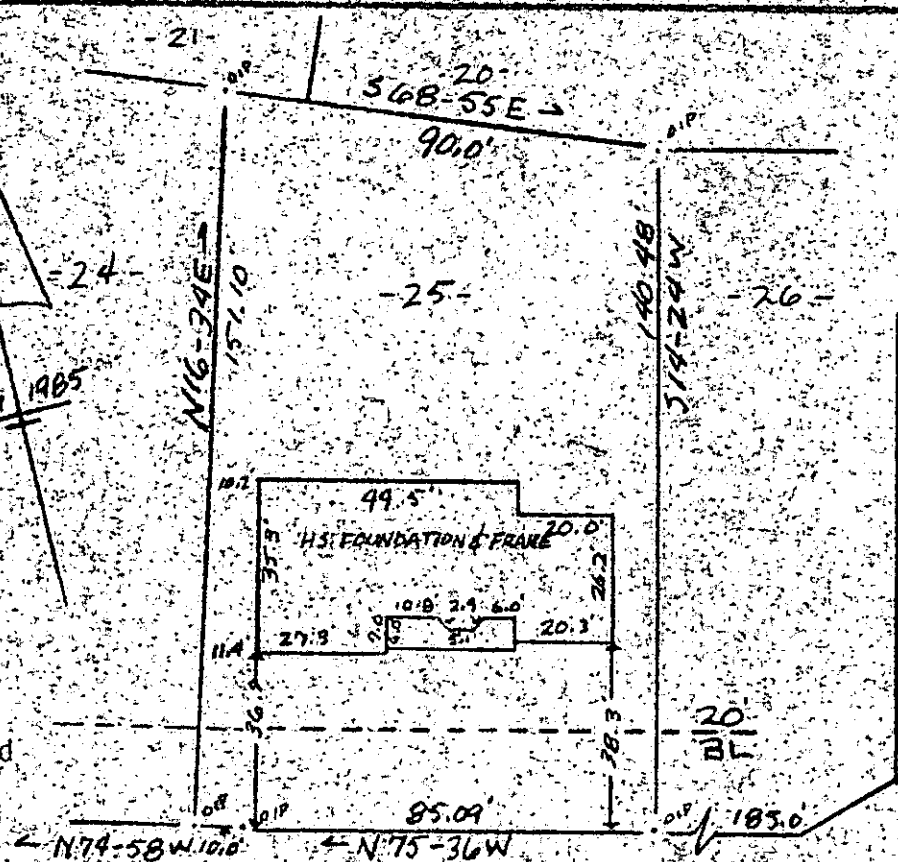

OAK TREE DRIVE  
WATER & SEWER IN ST. R.W.

Note: 5' drainage &  
utility easement along  
all rear & side lot lines.

PROPERTY OF  
JOHN H. THOMAS  
NEAR GREENVILLE S.C.  
SCALE 1" = 40' 10 APRIL 1986

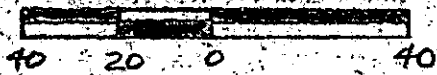

This is to certify that on the 10th day of April, 1986, I surveyed the property shown on this plat, being known as lot 25 on plat of THE OAKS - PEBBLECREEK P.U.D. PHASE X SECTION II and recorded in the RMC Office Greenville County, S. C., in Plat Book "H - I" at Page 98; and that the property lines, walls and buildings are as shown hereon; and that the walls and buildings located on said lot do not encroach or project on adjacent street or property, and that no adjacent walls or buildings encroach or project on said premises, no power lines cross this property and no visible encroachments except as shown hereon.

34059

12-0-75

R. B. Bruce

R. B. Bruce, RLS # 1952

Recordable

APR 17 1986

CAROLINA  
112  
Greenville, S.C.

SURVEYING CO.  
Manly St.  
S. C.

